

Нота *МИ*

Длительность \circ

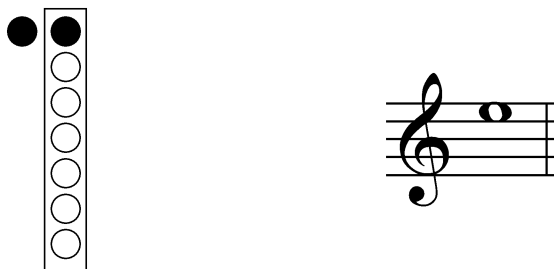

1a)

Чтобы отделить одну ноту от другой, необходимо использовать так называемую «атаку языка». Исполняя любую ноту, делайте такое движение языком, как если бы вы произносили звук «та».

1б)

Паузы между нотами не должны быть слишком большими. Постарайтесь сыграть это упражнение так, чтобы одна нота «перетекала» в другую.

Нота *РЕ*

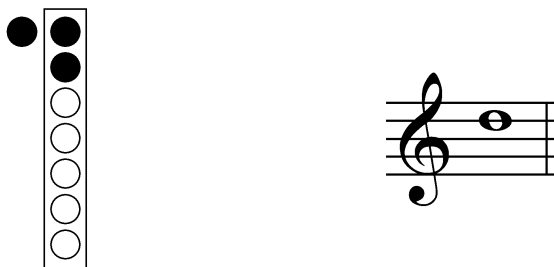

2)

3)

МЮЗЕТ

Аноним
(XVII в.)

Альт

Тенор

Нота *ФА-ДИЕЗ*

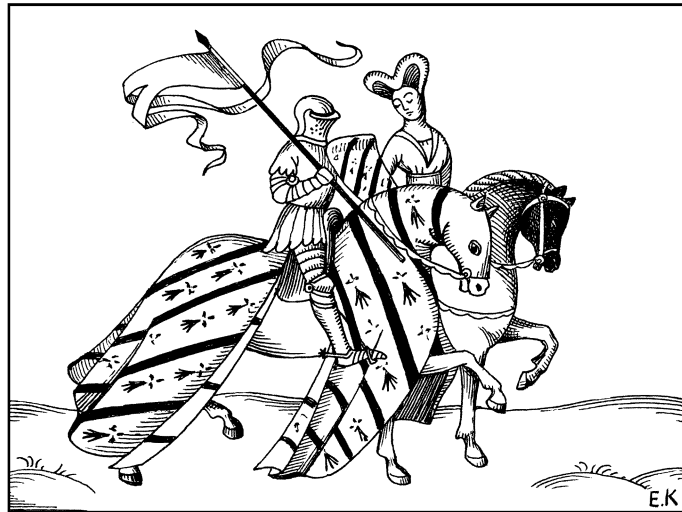
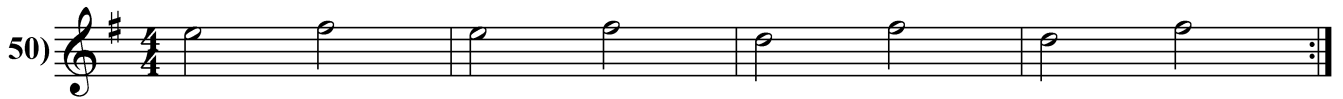
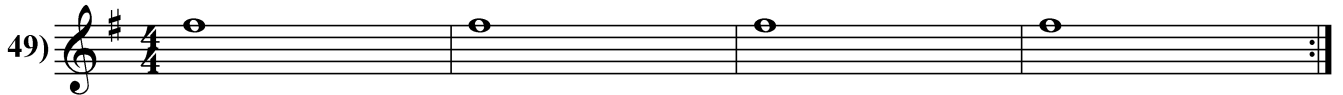
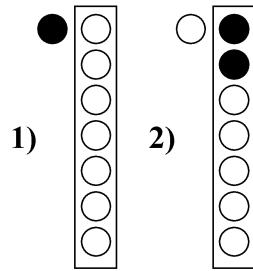

АНГЛИЙСКАЯ ПАВАНА

Клод ЖЕРВЕЗ
(XVI в.)

Сопрано I

Сопрано II

Альт

Тенор

Бас

АЛЛЕМАНДА-КУРАНТА

Из сборника Пьера ФАЛЕЗА

Сопрано

Альт

Тенор

Бас

