

Нота *МИ*

Длительность 

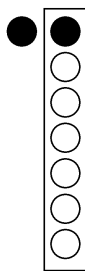
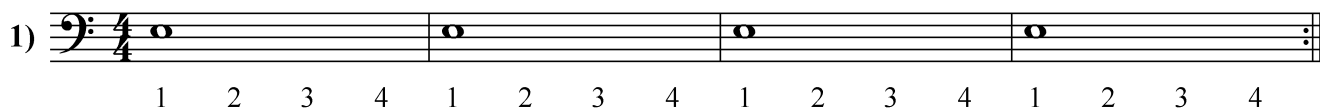

1) 

Нота *РЕ*

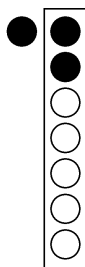

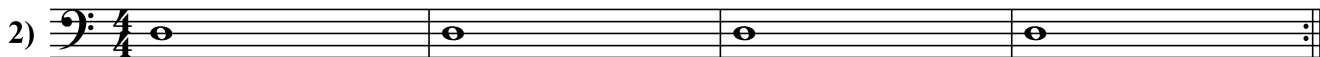
2) 

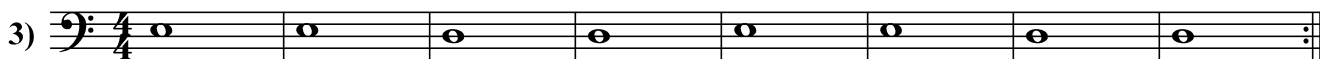
3) 

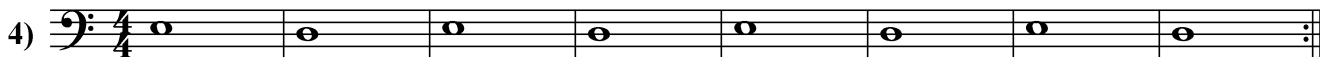
4) 

АЛЛЕМАНДА (2)

Из сборника Пьера ФАЛЕЗА

Сопрано

Альт

Тенор

Бас

Нота МИ-БЕМОЛЬ

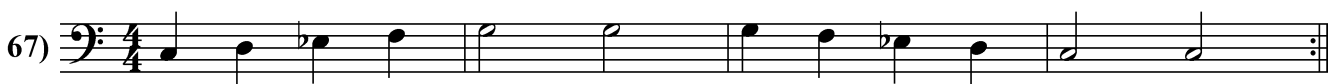
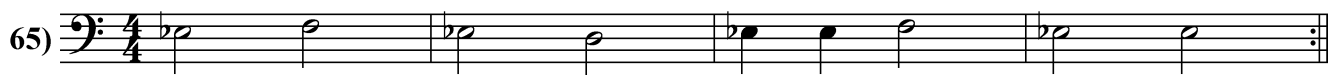
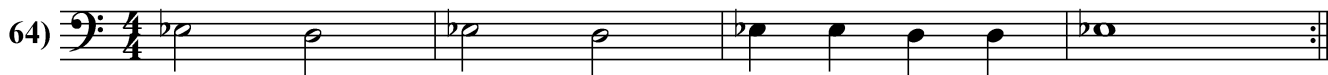
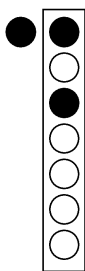

Нота ДО-ДИЕЗ

