

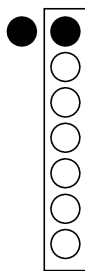

## Нота СИ

### Длительность

1а) 

1 2 3 4    1 2 3 4    1 2 3 4    1 2 3 4

Чтобы отделить одну ноту от другой, необходимо использовать так называемую «атаку языка». Исполняя любую ноту, делайте такое движение языком, как если бы вы произносили звук «та».

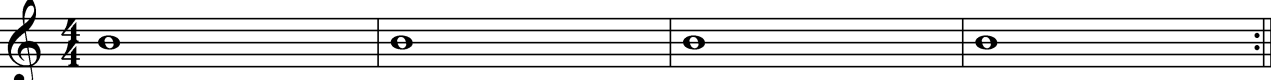
1б) 

та                    та                    та                    та

Паузы между нотами не должны быть слишком большими. Постарайтесь сыграть это упражнение так, чтобы одна нота «перетекала» в другую.

## Нота ЛЯ

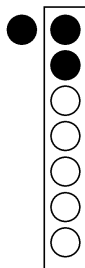

2) 

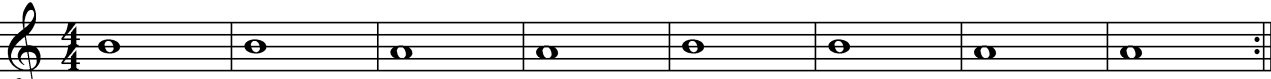
3) 

## ТАНЕЦ

Михаэль ПРЕТОРИУС  
(1571–1621)

## Нота МИ

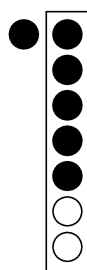

## Нота СИ-БЕМОЛЬ

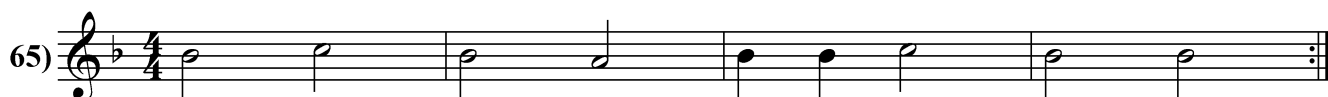
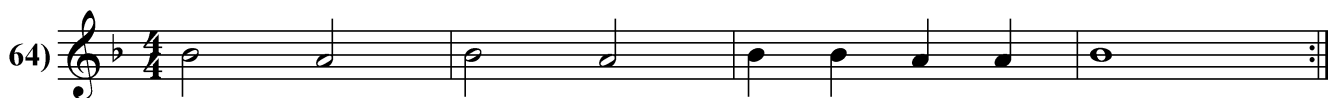
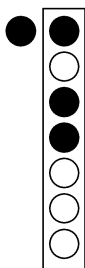

## МАРШ ПРИНЦА РОБЕРТА

Якоб ван ЭЙК  
(ок. 1590 — 1657)

Тенор I

Тенор II

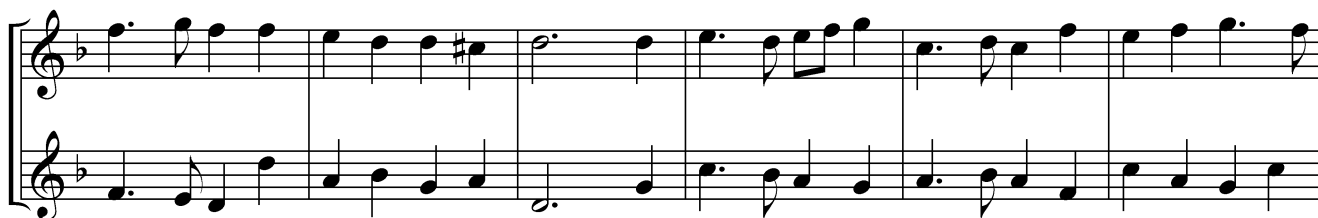

## НЕЖНОЕ ПАССОМЕЦЦО

Из сборника Пьера ФАЛЕЗА

Сопрано

Альт

Тенор

Бас

